

FRONT ELEVATION

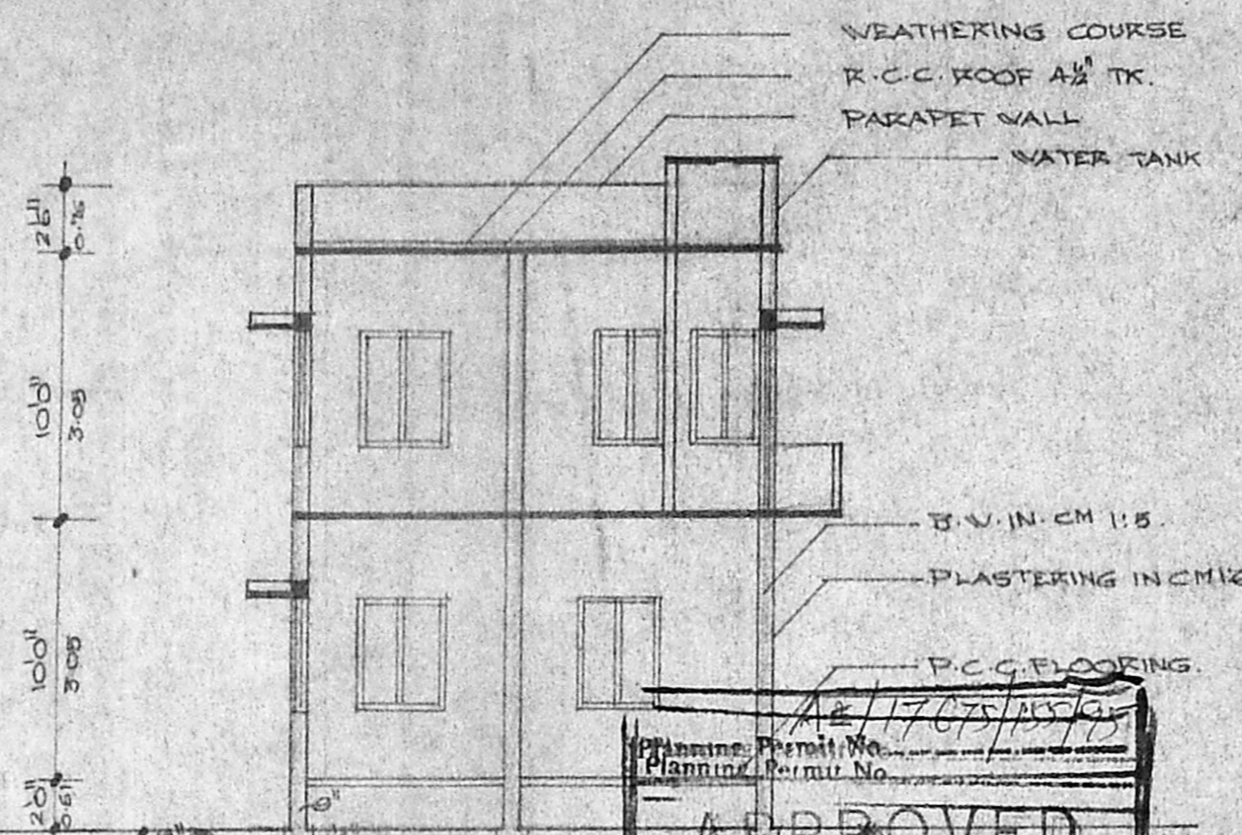

SECTION ON A-A

APPROVED
 SUBJECT TO THE CONDITIONS IN THE OFFICE
 No. A2/3755/95
 No. 17/3/95

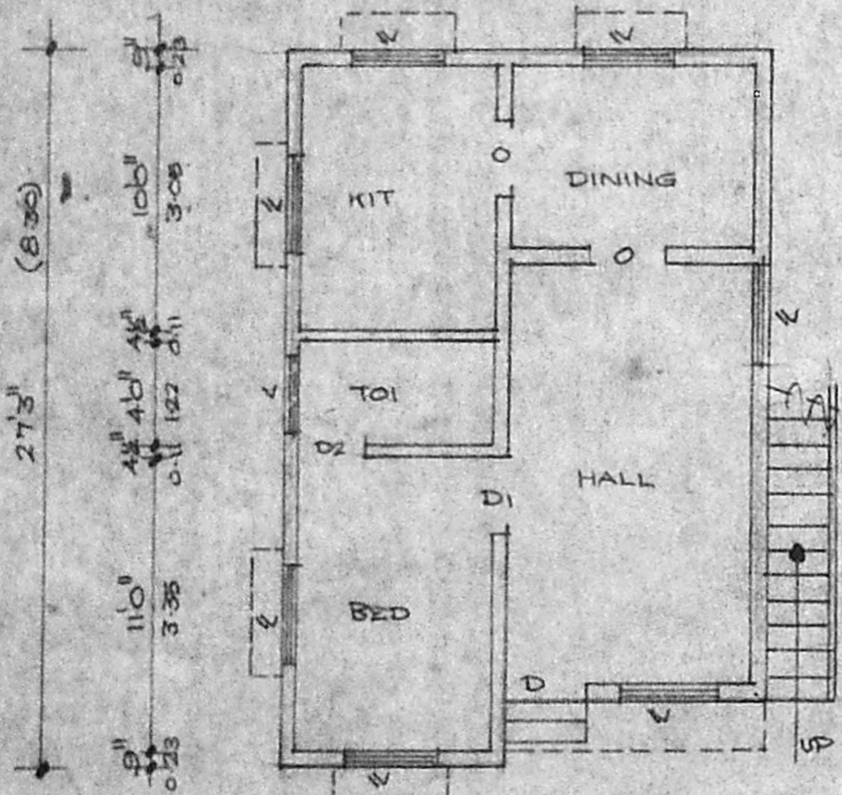

GROUND FLOOR PLAN

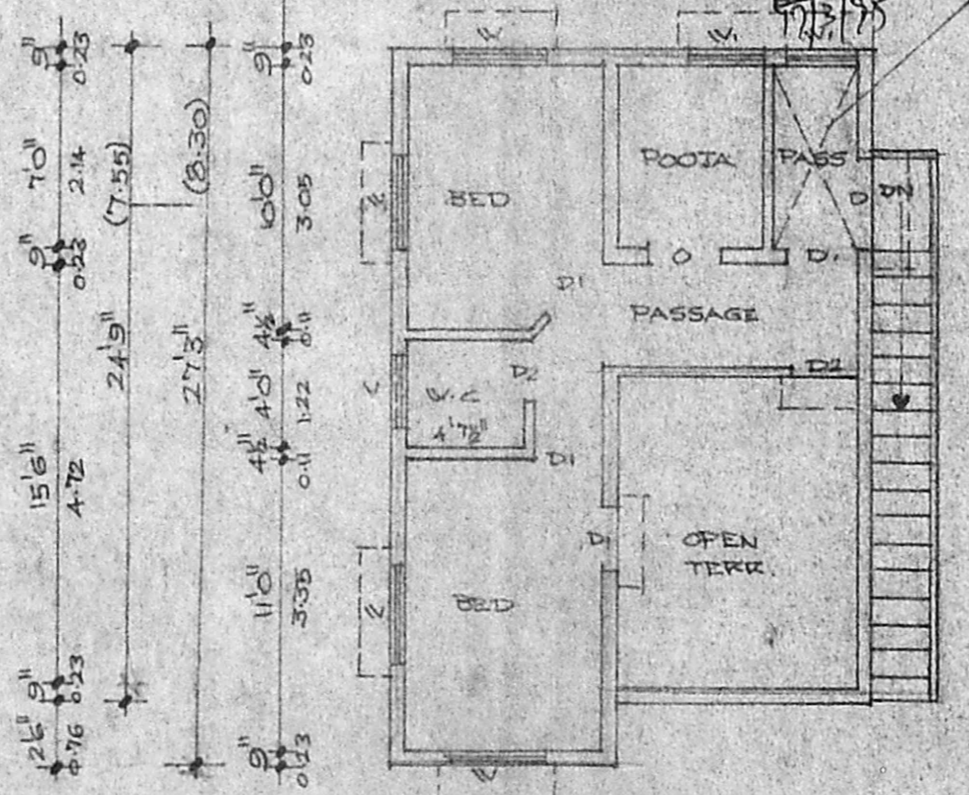

FIRST FLOOR PLAN

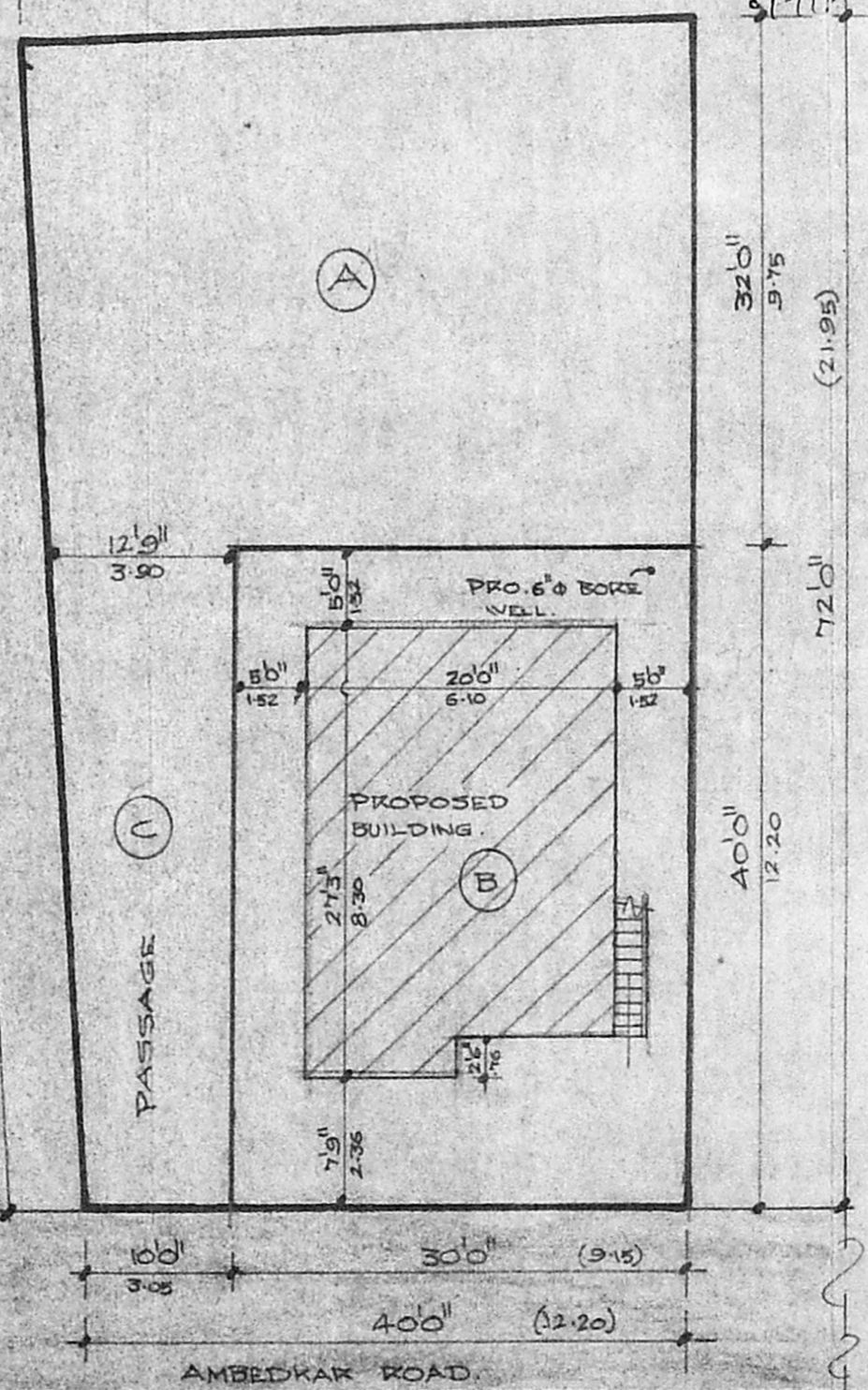

SUB-DIVISION PLAN/SITE PLAN
 SCALE 1:150.

REFERENCE

- PROPOSAL ○
- ROAD ●
- BOUNDARY ●

JOINERIES

D DOOR	3'3" x 7'0"	10 x 2.14
D1 "	3'0" x 7'0"	0.91 x 2.14
D2 "	2'6" x 7'0"	0.76 x 2.14
W WINDOW	4'0" x 4'6"	1.22 x 1.37
W1 "	3'0" x 4'6"	0.91 x 1.37
V VENTILATOR	3'0" x 2'0"	0.91 x 0.61

SUB-DIVISION AREA SCHEDULE

PLOT A	1383.75
PLOT B	1200.00
PASSAGE C	455.00
TOTAL AREA	3038.75

AREA SCHEDULE SQ.M

TOTAL EXTENT	1200.00
PRO. GROUND FLOOR	564.75
PRO. FIRST FLOOR	394.10
TOTAL PLINTH AREA	958.85
PLOT COVERAGE	0.47%
F.S.I.	0.80

PLAN SHOWING THE PROPOSED SUB-DIVISION AND CONSTRUCTION OF THE DWELLING HOUSE AT NO. 110, AMBEDKAR ROAD, SALIGRAMAM, MADRAS-93. S.NO.53/4, R.S.NO.53/5, CORP.DIVISION NO.129. SCALE 1:100.

K. Narasimhan
K. NARASIMHAN, B.E.
 CLASS - I
 LICENSED SURVEYOR NO 344
 CORPORATION OF MADRAS
 CONSULTING ENGINEER
 Flat 21/21-A Aziz Nagar Main Road,
 KODAMBAKKAM, MADRAS-600 024.

L. Surveyor
 OWNER. L. SURVEYOR.